

The details shown on this drawing are confidential and the drawing is the exclusive property of Halliday Clark Limited. No use, copy or disclosure of the drawing may be made without our permission and it is to be returned to Halliday Clark Limited when required. Halliday Clark Limited take no responsibility for the use of this drawing for any purpose other than for that which it was intended. All dimensions are in millimeters unless stated otherwise. All dimensions should be verified on site prior to commencement of works. Do not scale from this drawing. All works must be in accordance with British Standards, EC Standards, Health & Safety at work act & all other relevant regulations & Bye Laws. Any discrepancies should be brought to the attention of Halliday Clark Limited.

NOTES

DO NOT SCALE FROM DRAWING.

LAYOUT AND LEVELS ARE BASED ON A PROMAP SURVEY & ARE SUBJECT TO A FULL MEASURED TOPOGRAPHICAL SURVEY. ANY DISCREPANCIES TO BE REPORTED TO THE ARCHITECT.

SITE AREA
0.17HA
0.42 ACRES

HOUSES		
Type 1		
2Bed 4P	69 sq.m / 742sq.ft	3 No.
Type 2		
3Bed 5P	85 sq.m / 915sq.ft	2 No.
Total dwellings		5 No.

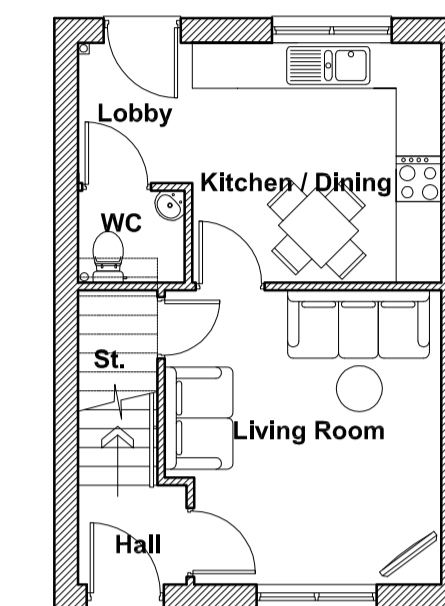

Ground Floor Layout
Type 1

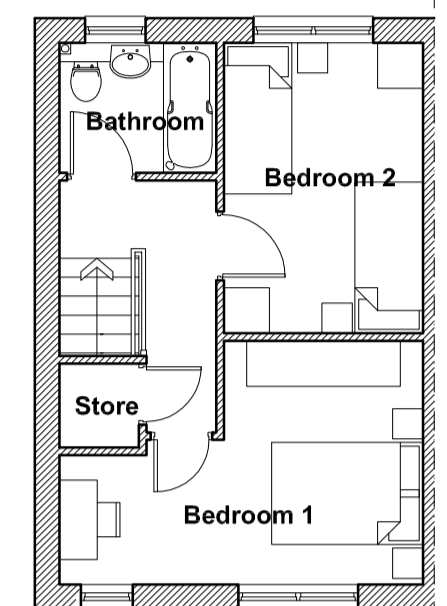

First Floor Layout

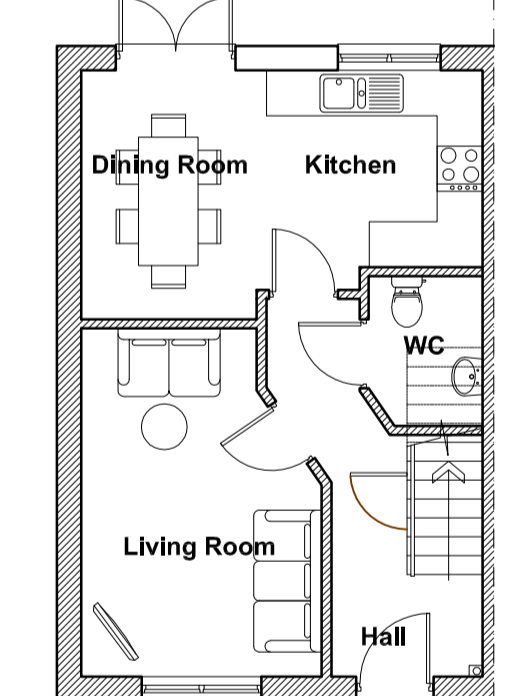

Ground Floor Layout
Type 2

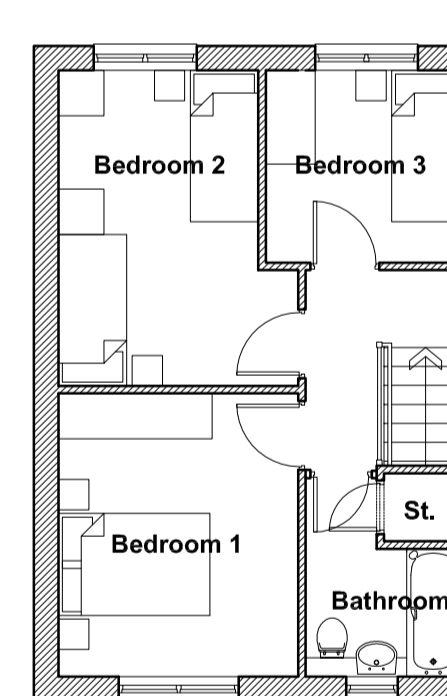

First Floor Layout

E - 03.02.2016	SE	DCH
Existing vehicle access increased in width to North of site		
D - 02.02.2016	SE	DCH
Existing vehicle access maintained to North of site		
C - 07.01.2016	SE	DCH
Furniture layout added and amendments to site plan		
B - 22.12.2015	SE	DCH
General information added		
A - 12.11.2015	SJ	
Visitor spaces and rear access path added		
- NOV 2015	SE	DCH
INITIAL ISSUE		
REVISION - DATE	DRWN	CHKD

FOR COMMENT

HEOL Y GORAN
LEESWOOD
FLINT

FOR
WATES LIVING SPACE

PROPOSED SITE LAYOUT
SCHEME 3

Scale **1:200 & 1:100 @ A1**

HALLIDAY CLARK
ARCHITECTS

Halliday Clark Limited T 01274 589 888
Salts Wharf F 01274 589 922
Ashley Lane E info@hallidayclark.co.uk
Shipley BD17 7DB W hallidayclark.co.uk